

PREPARED FOR
MIKE ADAMS
1064 S. LEWIS AVE
LOMBARD, IL 60148

PLAT OF SURVEY

- OF -

PATHFINDER SURVEYING INC.
(formerly)
J.K. SURVEYING INC.
P.O. BOX 322
LAKE GENEVA, WI. 53147
WWW.PATHFINDERSURVEYING.NET
262-248-8303

LOTS 8109 THRU 8116 BLOCK 138 OF LAKE COMO BEACH SUBDIVISION;
LOCATED IN TOWN 2 NORTH, RANGE 17 EAST, TOWN OF GENEVA,
COUNTY OF WALWORTH, STATE OF WISCONSIN.

LONGFELLOW DRIVE

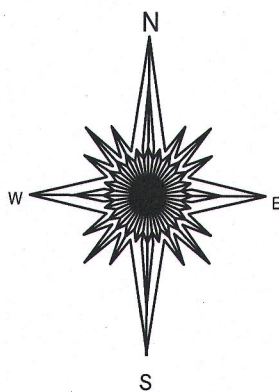
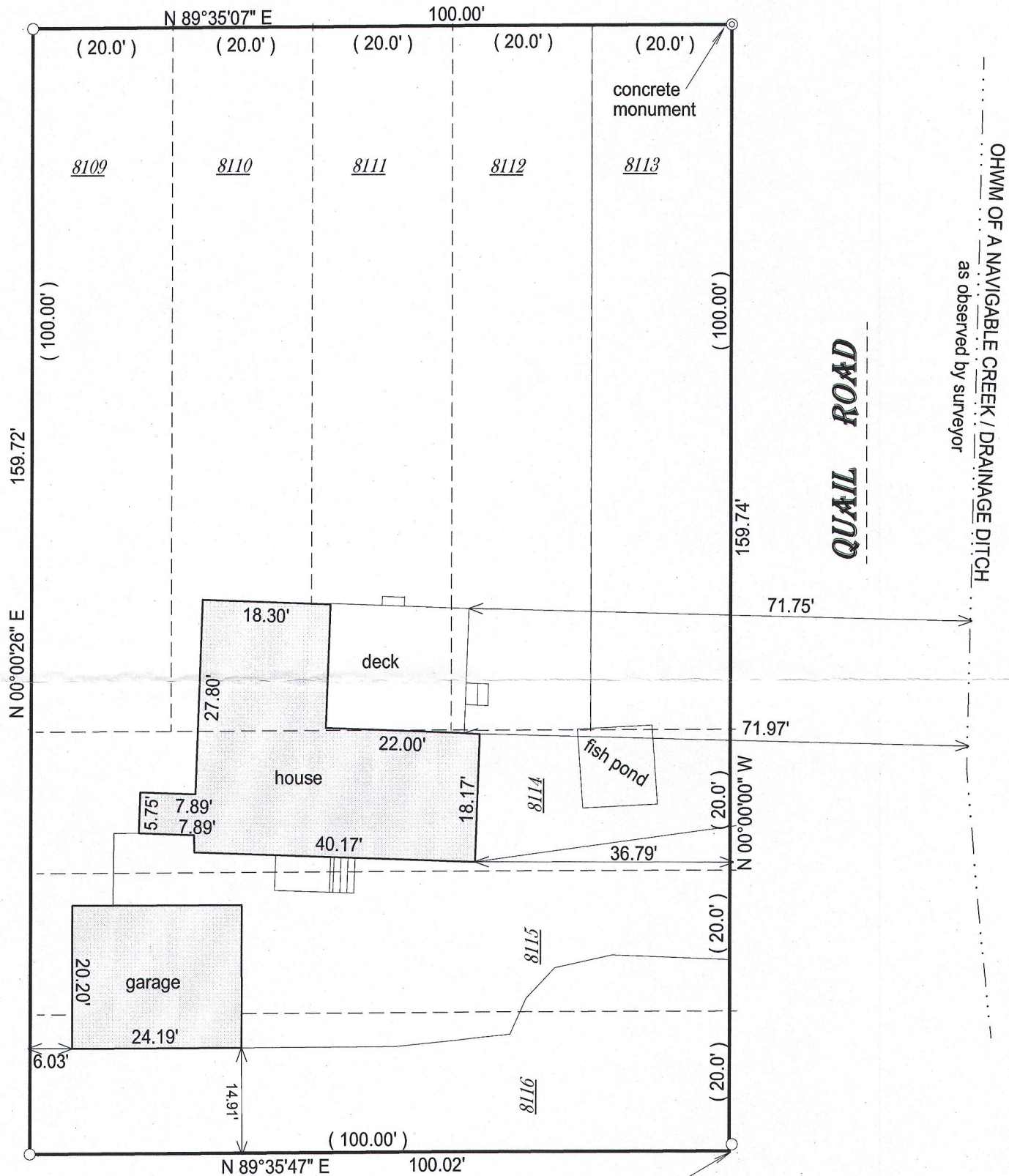

found iron pipe
1' north and 0.38' east
of corner as surveyed in 2014

() = recorded as

□ = found iron bar

○ = found iron pipe

● = set iron pipe

■ = set iron bar

SCALE 1" = 20'

JOB # 16-96

TAX ID #
JLCB 01727

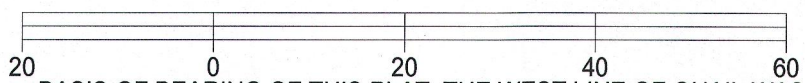

BASIS OF BEARING OF THIS PLAT: THE WEST LINE OF QUAIL WAS
ASSUMED TO BEAR NORTH.

I hereby certify that I have surveyed the above- described property and the
above map is a true representation thereof and shows the size and
location of the property, its exterior boundaries, the location and
dimensions of all structures thereon, fences, apparant easements and
roadways and visible encroachments if any.

This survey is made for the present owners of the property, and those who
purchase, mortgage, or guarantee the title thereto, within one year from
the date hereof.

DATED THIS 19TH DAY OF APRIL, 2016.

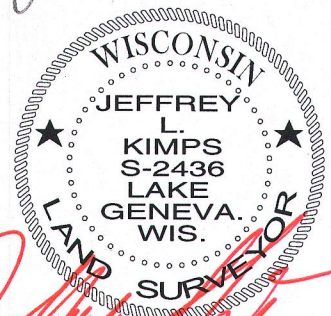
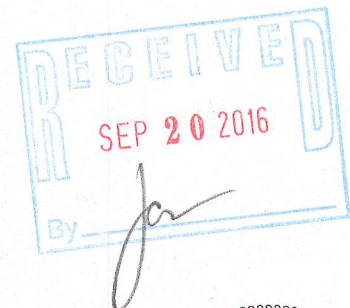

JEFFREY L. KIMPS S-2436
Wisconsin Professional Land Surveyor
(original if signed in red)